STABLE DIFFUSION

Assignment 5

Presented By :
Rushiraj Suwarnkar
Aditya Deshmukh

What is Stable Diffusion?

- Stable Diffusion is an AI model that generates **images from text**
- It converts text prompts into creative artwork
- Uses deep learning and diffusion technique

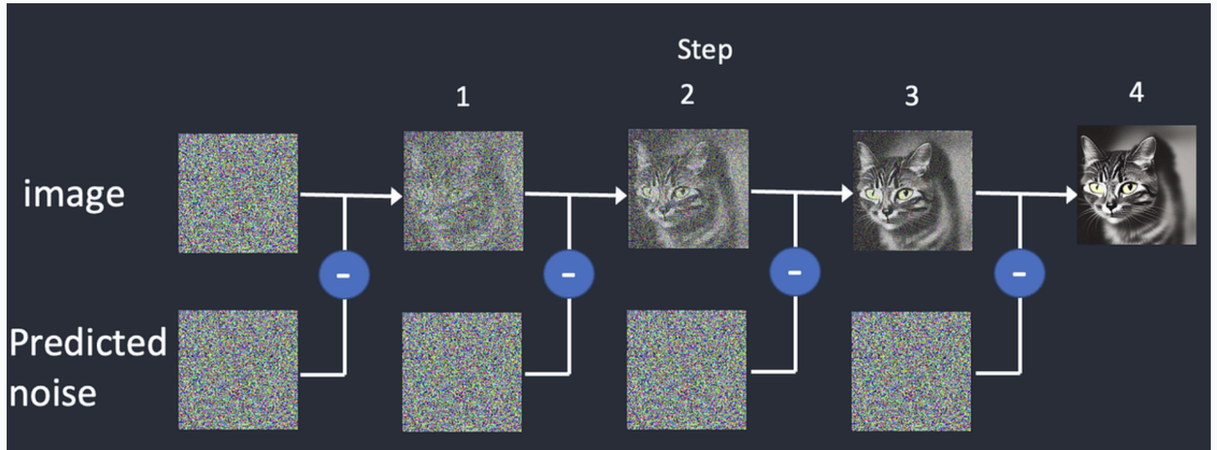

How Stable Diffusion Works

Understanding the Noise Reduction Process

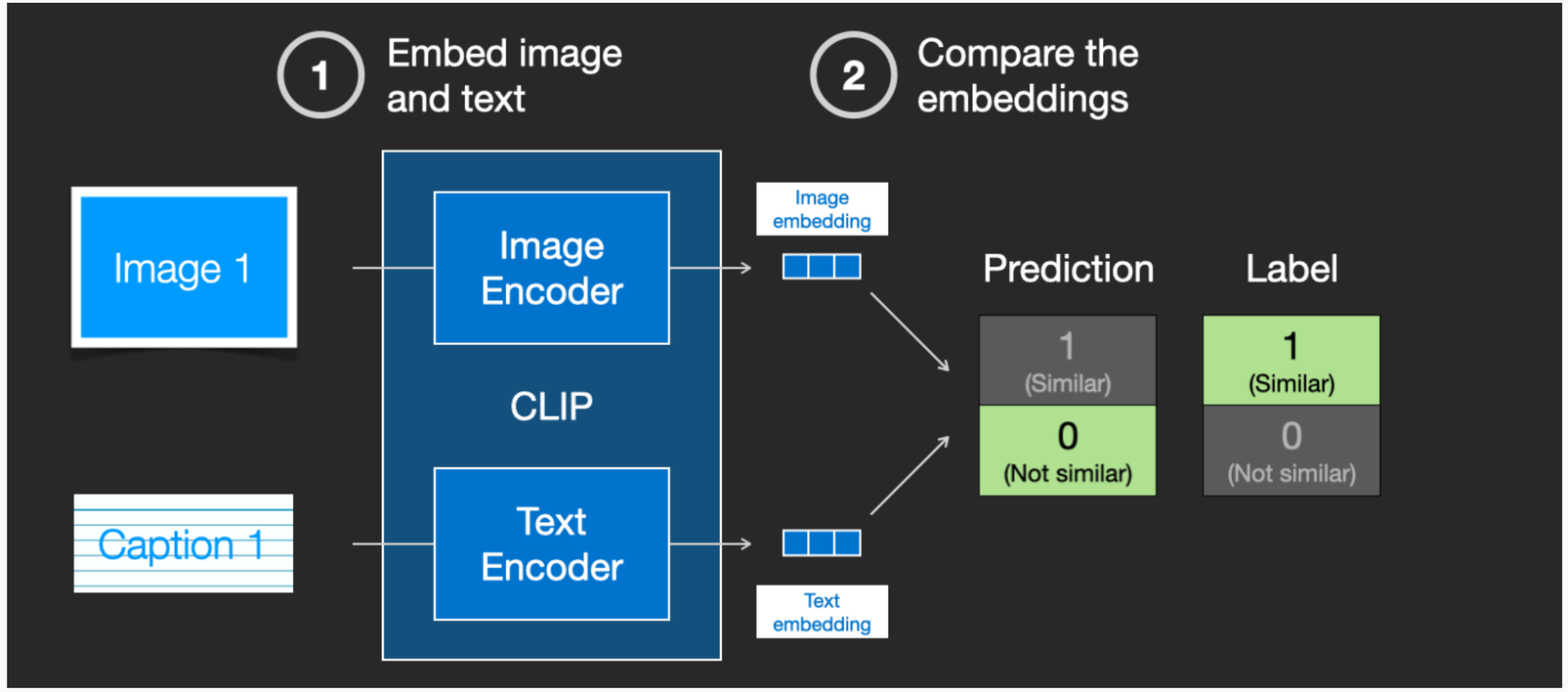

- Starts with random noise
- Reads the text prompt
- Gradually removes noise
- Creates a clear image matching the prompt

EXAMPLE

High-quality digital artwork showcasing AI creativity

COLAB Link HERE

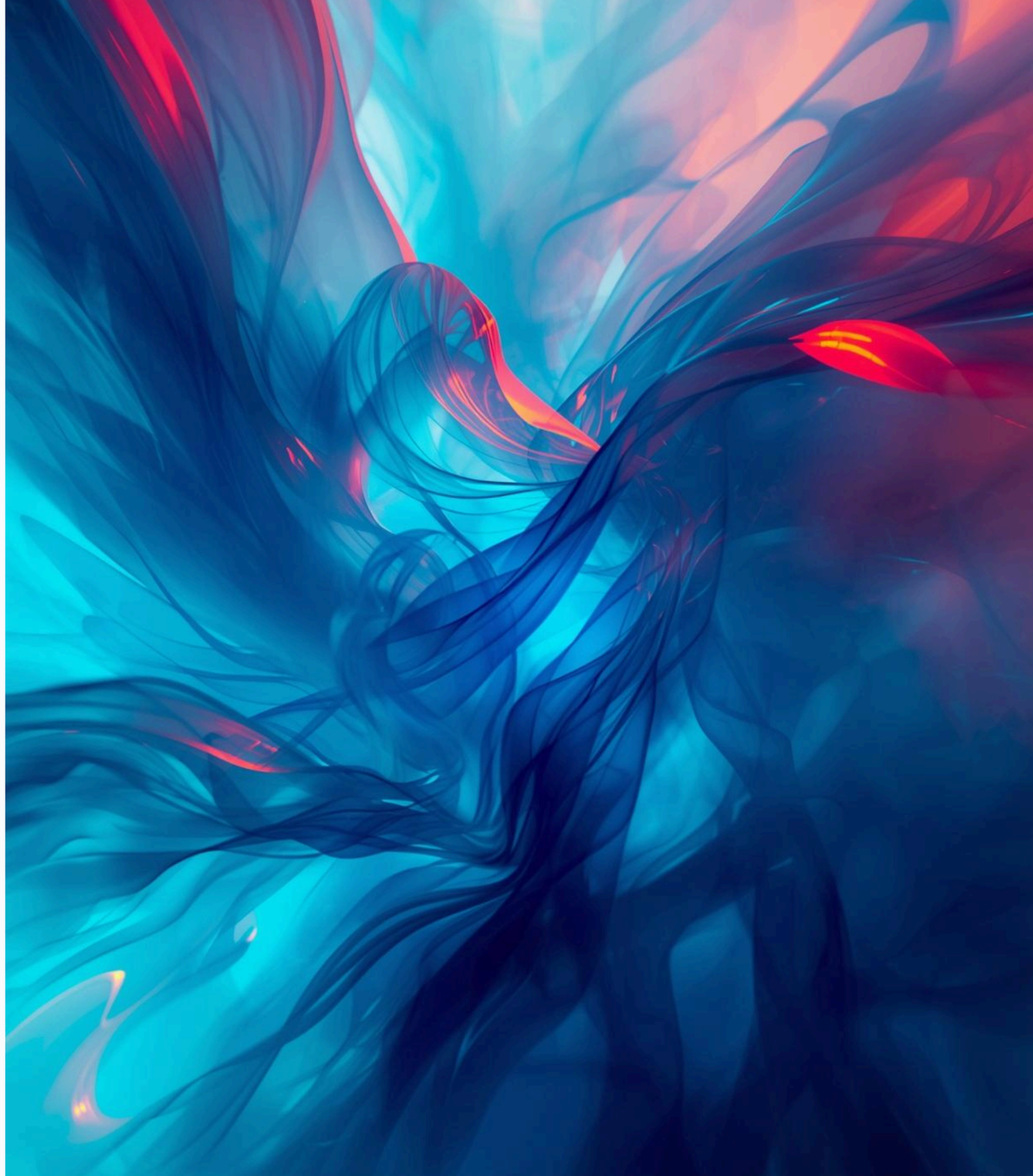

Conclusion

Stable Diffusion revolutionizes creative **AI art**, empowering artists and designers. Its applications span across various fields including design, media, and education. This technology showcases the **incredible potential** of Generative AI.